



**Star
Home
Inspection Services**

Home Inspection Report

18908 34th St, Independence, MO 64057

Inspection Date: 1/17/2008

Prepared For: Sandra Percell

Prepared By: Star Home Inspection Services
705-B SE Melody Lane, Suite 124
Lee's Summit, Missouri 64063
(816) 554-1110
(816) 554-2135 Fax

Report Number: 01172008-1A

Inspector: Alan DeMoss



Table Of Contents

REPORT OVERVIEW	3
STRUCTURE	6
ROOFING	7
EXTERIOR	8
ELECTRICAL	10
HEATING	12
COOLING / HEAT PUMPS	13
INSULATION / VENTILATION	14
PLUMBING	15
INTERIOR	16
APPLIANCES	18
FIREPLACES / WOOD STOVES	19

Report Overview

THE HOUSE IN PERSPECTIVE

This is a well built home. As with all homes, ongoing maintenance is required and improvements to the systems of the home will be needed over time. *The improvements that are recommended in this report are not considered unusual for a home of this age and location.* Please remember that there is no such thing as a perfect home.

CONVENTIONS USED IN THIS REPORT

For your convenience, the following conventions have been used in this report.

Major Concern: a system or component which is considered significantly deficient or is unsafe. Significant deficiencies need to be corrected and, except for some safety items, are likely to involve significant expense.

Safety Issue: denotes a condition that is unsafe and in need of prompt attention.

Repair: denotes a system or component which is missing or which needs corrective action to assure proper and reliable function.

Improve: denotes improvements which are recommended but not required.

Monitor: denotes a system or component needing further investigation and/or monitoring in order to determine if repairs are necessary.

Please note that those observations listed under “Discretionary Improvements” are not essential repairs, but represent logical long term improvements.

- For the purpose of this report, it is assumed that the house faces south.

IMPROVEMENT RECOMMENDATION HIGHLIGHTS / SUMMARY

The following is a synopsis of the potentially significant improvements that should be budgeted for over the short term. Other significant improvements, outside the scope of this inspection, may also be necessary. Please refer to the body of this report for further details on these and other recommendations.

All issues found in this report should be addressed with the appropriate parties to make any improvements, corrections or repairs necessary. All improvements, corrections and repairs should meet the satisfaction of the client named on this report and the inspection agreement associated with this report prior to closing. This report and the findings listed herein are intended for the client only and is not transferable without a signed written agreement.

Foundation

- **Monitor:** The basement floor slab has typical cracks usually the result of shrinkage and/or settling of the slab as it cures. Shrinkage cracks are very common and are not normally a concern.

Garage

- **Monitor:** The garage floor slab has typical cracks usually the result of shrinkage and/or settling of the slab as it cures. Shrinkage cracks are very common and are not normally a concern.

Porch

- **Monitor:** The porch has typical cracks usually the result of shrinkage and/or settling of the slab as it cures. Shrinkage cracks are very common and are not normally a concern.

Driveway

- **Monitor:** The driveway has typical cracks usually the result of shrinkage and/or settling of the slab as it cures. Shrinkage cracks are very common and are not normally a concern.

Landscaping

- **Repair:** Shrubs, bushes and/or vines growing on exterior walls need to be trimmed away from the structure to reduce the risk of water damage and insect infestation.

Sunroom

- **Improve:** Lattice under sunroom is loose on west side.
- **Repair, Safety Issue:** A handrail should be provided at exterior steps to sunroom.
- **Monitor, Safety Issue:** Two sliding glass doors in sunroom have no landing or steps installed.

Main Panel

- **Repair:** Circuits within the main distribution panel that are doubled up (referred to as “double taps”) and marked with blue tape should be separated. Each circuit should be served by a separate fuse or breaker.

Outlets

- **Repair:** A ground fault circuit interrupter (GFCI) outlet on the back exterior of the house did not respond correctly to testing during the inspection. This receptacle should be replaced.

Central Air Conditioning

- **Monitor:** The fins of the outdoor portion of the air conditioning system were observed to be damaged. This condition can reduce the efficiency of the system.

Fixtures

- **Improve:** The caulk at the side splash of sink in the main floor bathroom should be repaired.
- **Repair:** Kitchen sink sprayer is inoperative.

Wall / Ceiling Finishes

- **Monitor:** Evidence of patching was detected.
- **Monitor:** Typical drywall flaws were observed that could include loose tape, minor cracks, rough seams, peeling paper, nail popping, minor patching, etc. Any repairs would be discretionary.

Floors

- **Monitor:** The carpet has some minor staining at laundry room entry.

Windows

- **Repair:** Minor damaged screens were noted on windows (examples in master bedroom).
- **Repair:** Sash cords (the ropes that hold up the windows) are missing on south master bedroom window.
- **Improve:** Master bedroom north east window needs adjustment to open inward for cleaning position.

Basement Leakage

- **Monitor:** No evidence of moisture penetration was visible in the basement at the time of the inspection. ***It should be understood that it is impossible to predict whether moisture penetration will pose a problem in the future.*** The vast majority of basement leakage problems are the result of insufficient control of storm water at the surface. The ground around the house should be sloped to encourage water to flow away from the foundation. Gutters and downspouts should act to collect roof water and drain the water at least five (5) feet from the foundation or into a functional storm sewer. Downspouts that are clogged or broken below grade level, or that discharge too close to the foundation are the most common source of basement leakage. Please refer to the Roofing and Exterior sections of the report for more information.

In the event that basement leakage problems are experienced, lot and roof drainage improvements should be undertaken as a first step. Please beware of contractors who recommend expensive solutions. Excavation, damp-proofing and/or the installation of drainage tiles should be a last resort. In some cases, however, it is necessary. Your plans for using the basement may also influence the approach taken to curing any dampness that is experienced.

THE SCOPE OF THE INSPECTION

All components designated for inspection in the ASHI® Standards of Practice are inspected, except as may be noted in the “Limitations of Inspection” sections within this report.

It is the goal of the inspection to put a home buyer in a better position to make a buying decision. Not all improvements will be identified during this inspection. Unexpected repairs should still be anticipated. The inspection should not be considered a guarantee or warranty of any kind.

This inspection is visual only. A representative sample of building components are viewed in areas that are accessible at the time of the inspection. No destructive testing or dismantling of building components is performed.

Please refer to the pre-inspection contract for a full explanation of the scope of the inspection.

WEATHER CONDITIONS

There was snow on the ground during the course of the inspection.
The estimated outside temperature was 26 degrees F.

RECENT WEATHER CONDITIONS

Occasional rain has been experienced in the days leading up to the inspection.

Structure

DESCRIPTION OF STRUCTURE

Foundation:	•Poured Concrete •Basement Configuration •60% Of Foundation Was Not Visible From Inside Due To Finished Walls and/or Storage
Columns:	•Steel
Floor Structure:	•Wood Joist •Concrete
Wall Structure:	•Wood Frame, Brick Veneer
Ceiling Structure:	•Joist
Roof Structure:	•Rafters •Waferboard Sheathing

STRUCTURE OBSERVATIONS

Positive Attributes

The construction of the home is good quality. The materials and workmanship, where visible, are good. The visible joist spans appear to be within typical construction practices. The inspection did not discover evidence of substantial structural movement.

General Comments

No major defects were observed in the accessible structural components of the house.

RECOMMENDATIONS / OBSERVATIONS

Foundation

- **Monitor:** The basement floor slab has typical cracks usually the result of shrinkage and/or settling of the slab as it cures. Shrinkage cracks are very common and are not normally a concern.

LIMITATIONS OF STRUCTURE INSPECTION

As we have discussed and as described in your inspection contract, this is a visual inspection limited in scope by (but not restricted to) the following conditions:

- Structural components concealed behind finished surfaces could not be inspected.
- Only a representative sampling of visible structural components were inspected.
- Furniture and/or storage restricted access to some structural components.
- Engineering or architectural services such as calculation of structural capacities, adequacy, or integrity are not part of a home inspection.

Please also refer to the pre-inspection contract for a detailed explanation of the scope of this inspection.

Roofing

DESCRIPTION OF ROOFING

Roof Covering:	•Asphalt Shingle
Chimneys:	•Metal below siding
Roof Drainage System:	•Aluminum •Downspouts discharge above grade
Method of Inspection:	•Viewed with binoculars •Viewed from window

ROOFING OBSERVATIONS

RECOMMENDATIONS / OBSERVATIONS

LIMITATIONS OF ROOFING INSPECTION

As we have discussed and as described in your inspection contract, this is a visual inspection limited in scope by (but not restricted to) the following conditions:

- Not all of the underside of the roof sheathing is inspected for evidence of leaks.
- Evidence of prior leaks may be disguised by interior finishes.
- Estimates of remaining roof life are approximations only and do not preclude the possibility of leakage. Leakage can develop at any time and may depend on rain intensity, wind direction, ice build up, and other factors.
- Antennae, chimney/flue interiors which are not readily accessible are not inspected and could require repair.
- Roof inspection may be limited by access, condition, weather, or other safety concerns.
- Snow on the roof restricted the inspection.

Please also refer to the pre-inspection contract for a detailed explanation of the scope of this inspection.

Exterior

DESCRIPTION OF EXTERIOR

Wall Covering:	•Hardboard
Eaves, Soffits, And Fascias:	•Wood
Exterior Doors:	•Metal •Sliding Glass
Window/Door Frames and Trim:	•Vinyl-Covered
Entry Driveways:	•Concrete
Entry Walkways And Patios:	•Concrete •Not visible due to snow
Porches, Decks, Steps, Railings:	•Concrete •Not visible due to snow
Overhead Garage Door(s):	•Wood •Automatic Opener Installed
Surface Drainage:	•Level Grade
Retaining Walls:	•None
Fencing:	•None

EXTERIOR OBSERVATIONS

Positive Attributes

Window frames are clad, for the most part, with a low maintenance material. There is no significant wood/soil contact around the perimeter of the house, thereby reducing the risk of insect infestation or rot. The auto reverse mechanism on the overhead garage door responded properly to testing. This safety feature should be tested regularly as a door that doesn't reverse can injure someone or fall from the ceiling. Refer to the owner's manual or contact the manufacturer for more information. The garage appears to be fully insulated. The garage completely finished. Freeze resistant hose bibs (exterior faucets) have been installed.

General Comments

The exterior of the home is generally in good condition.

RECOMMENDATIONS / OBSERVATIONS

Garage

- **Monitor:** The garage floor slab has typical cracks usually the result of shrinkage and/or settling of the slab as it cures. Shrinkage cracks are very common and are not normally a concern.

Porch

- **Monitor:** The porch has typical cracks usually the result of shrinkage and/or settling of the slab as it cures. Shrinkage cracks are very common and are not normally a concern.

Driveway

- **Monitor:** The driveway has typical cracks usually the result of shrinkage and/or settling of the slab as it cures. Shrinkage cracks are very common and are not normally a concern.

Landscaping

- **Repair:** Shrubs, bushes and/or vines growing on exterior walls need to be trimmed away from the structure to reduce the risk of water damage and insect infestation.

Sunroom

- **Improve:** Lattice under sunroom is loose on west side.
- **Repair, Safety Issue:** A handrail should be provided at exterior steps to sunroom.
- **Monitor, Safety Issue:** Two sliding glass doors in sunroom have no landing or steps installed.

LIMITATIONS OF EXTERIOR INSPECTION

As we have discussed and as described in your inspection contract, this is a visual inspection limited in scope by (but not restricted to) the following conditions:

- A representative sample of exterior components was inspected rather than every occurrence of components.
- The inspection does not include an assessment of geological, geotechnical, or hydrological conditions, or environmental hazards.
- Screening, shutters, awnings, or similar seasonal accessories, fences, recreational facilities, outbuildings, seawalls, break-walls, docks, erosion control and earth stabilization measures are not inspected unless specifically agreed-upon and documented in this report.
- Snow restricted an inspection of the lot and various other aspects of the exterior of the house.

Please also refer to the pre-inspection contract for a detailed explanation of the scope of this inspection.

Electrical

DESCRIPTION OF ELECTRICAL

Size of Electrical Service:	•120/240 Volt Main Service - Service Size: 200 Amps
Service Drop:	•Underground
Service Entrance Conductors:	•Aluminum
Service Equipment & Main Disconnects:	•Main Service Rating 200 Amps •Breakers •Located: Basement east closet
Service Grounding:	•Copper •Water Pipe Connection
Service Panel & Overcurrent Protection:	•Panel Rating: 200 Amp •Breakers •Located: Basement east closet
Sub-Panel(s):	•None Visible
Distribution Wiring:	•Copper
Wiring Method:	• Non-Metallic Cable "Romex"
Switches & Receptacles:	•Grounded
Ground Fault Circuit Interrupters:	•Bathroom(s) •Exterior •Kitchen •Basement
Smoke Detectors:	•Present

ELECTRICAL OBSERVATIONS

Positive Attributes

The size of the electrical service is sufficient for typical single family needs. Generally speaking, the electrical system is in good order. All outlets and light fixtures that were tested operated satisfactorily. The distribution of electricity within the home is good. All 3-prong outlets that were tested were appropriately grounded. Ground fault circuit interrupter (GFCI) devices have been provided in some areas of the home. These devices are extremely valuable, as they offer an extra level of shock protection. All GFCI's that were tested responded properly. Dedicated 220 volt circuits have been provided for all 220 volt appliances within the home. All visible wiring within the home is copper. This is a good quality electrical conductor.

RECOMMENDATIONS / OBSERVATIONS

Main Panel

- **Repair:** Circuits within the main distribution panel that are doubled up (referred to as "double taps") and marked with blue tape should be separated. Each circuit should be served by a separate fuse or breaker.

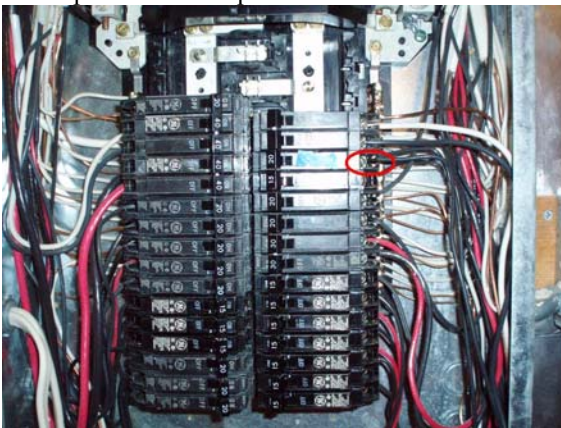

Outlets

- **Repair:** A ground fault circuit interrupter (GFCI) outlet on the back exterior of the house did not respond correctly to testing during the inspection. This receptacle should be replaced.

LIMITATIONS OF ELECTRICAL INSPECTION

As we have discussed and as described in your inspection contract, this is a visual inspection limited in scope by (but not restricted to) the following conditions:

- Electrical components concealed behind finished surfaces are not inspected.
- Only a representative sampling of outlets and light fixtures were tested.
- Furniture and/or storage restricted access to some electrical components which may not be inspected.
- The inspection does not include remote control devices, alarm systems and components, low voltage wiring, systems, and components, ancillary wiring, systems, and other components which are not part of the primary electrical power distribution system.

Please also refer to the pre-inspection contract for a detailed explanation of the scope of this inspection.

Heating

DESCRIPTION OF HEATING

Energy Source:	•Gas
Heating System Type:	•Forced Air Furnace •Manufacturer: Lennox •Serial Number: 5895K 37172
Vents, Flues, Chimneys:	•Metal-Single Wall
Heat Distribution Methods:	•Ductwork
Other Components:	•Humidifier

HEATING OBSERVATIONS

Positive Attributes

The heating system is in generally good condition. Heating a home with a this type of heating system should be relatively economical. Adequate heating capacity is provided by the system. Heat distribution within the home is adequate. The heating system is controlled by a “set back” thermostat. This type of thermostat, if set up correctly, helps reduce heating costs.

General Comments

The heating system shows no visible evidence of major defects.

RECOMMENDATIONS / OBSERVATIONS

LIMITATIONS OF HEATING INSPECTION

As we have discussed and as described in your inspection contract, this is a visual inspection limited in scope by (but not restricted to) the following conditions:

- The adequacy of heat supply or distribution balance is not inspected.
- The interior of flues or chimneys which are not readily accessible are not inspected.
- The furnace heat exchanger, humidifier, or dehumidifier, and electronic air filters are not inspected.
- Solar space heating equipment/systems are not inspected.

Please also refer to the pre-inspection contract for a detailed explanation of the scope of this inspection.

Cooling / Heat Pumps

DESCRIPTION OF COOLING / HEAT PUMPS

Energy Source:	•Electricity
Central System Type:	•Air Cooled Central Air Conditioning •Manufacturer: Lennox
	•Serial Number: 5896E 65143
Size of Circuit:	•Circuit Size: 31.2/50 •Breaker Size In Main Panel: 40
Other Components:	•House Fan

COOLING / HEAT PUMPS OBSERVATIONS

Positive Attributes

The capacity and configuration of the system should be sufficient for the home. The location of the return air vents is well suited to air conditioning.

General Comments

The system shows no visible evidence of major defects.

RECOMMENDATIONS / OBSERVATIONS

Central Air Conditioning

- **Monitor:** The fins of the outdoor portion of the air conditioning system were observed to be damaged. This condition can reduce the efficiency of the system.

LIMITATIONS OF COOLING / HEAT PUMPS INSPECTION

As we have discussed and as described in your inspection contract, this is a visual inspection limited in scope by (but not restricted to) the following conditions:

- Window mounted air conditioning units are not inspected.
- The cooling supply adequacy or distribution balance are not inspected.
- The air conditioning system could not be tested as the outdoor temperature was below 60 degrees F.
- The system was not tested.

Please also refer to the pre-inspection contract for a detailed explanation of the scope of this inspection.

Insulation / Ventilation

DESCRIPTION OF INSULATION / VENTILATION

Attic Insulation:	•Loose Fiberglass/Mineral Wool in Main Attic
Exterior Wall Insulation:	•Not Visible
Basement Wall Insulation:	•Not Visible
Roof Ventilation:	•Soffit Vents
Exhaust Fan/vent Locations:	•Bathroom •Kitchen •Dryer

INSULATION / VENTILATION OBSERVATIONS

Positive Attributes

This is a well insulated home.

RECOMMENDATIONS / ENERGY SAVING SUGGESTIONS

LIMITATIONS OF INSULATION / VENTILATION INSPECTION

As we have discussed and as described in your inspection contract, this is a visual inspection limited in scope by (but not restricted to) the following conditions:

- Insulation/ventilation type and levels in concealed areas are not inspected. Insulation and vapor barriers are not disturbed and no destructive tests (such as cutting openings in walls to look for insulation) are performed.
- Potentially hazardous materials such as Asbestos and Urea Formaldehyde Foam Insulation (UFFI) cannot be positively identified without a detailed inspection and laboratory analysis. This is beyond the scope of the inspection.
- An analysis of indoor air quality is not part of our inspection unless explicitly contracted-for and discussed in this or a separate report.
- Any estimates of insulation R values or depths are rough average values.

Please also refer to the pre-inspection contract for a detailed explanation of the scope of this inspection.

Plumbing

DESCRIPTION OF PLUMBING

Water Supply Source:	•Public Water Supply
Service Pipe to House:	•Copper
Main Water Valve Location:	•Furnace Room
Interior Supply Piping:	•Copper •Plastic
Waste System:	•Public Sewer System
Drain, Waste, & Vent Piping:	•Plastic
Water Heater	•Gas •Approximate Capacity (in gallons): 40 •Manufacturer: Whirlpool •Serial Number: 0622105312
Fuel Shut-Off Valves:	•Natural Gas Main Valve At Meter
Other Components:	•Sump Pump •Pressure Regulator on Main Line

PLUMBING OBSERVATIONS

Positive Attributes

The plumbing system is in generally good condition. The piping system within the home, for both supply and waste, is a good quality system. The water pressure supplied to the fixtures is above average. Only a slight drop in flow was experienced when two fixtures were operated simultaneously. The plumbing fixtures appear to have been well-maintained.

RECOMMENDATIONS / OBSERVATIONS

Fixtures

- **Improve:** The caulk at the side splash of sink in ;the main floor bathroom should be repaired.
- **Repair:** Kitchen sink sprayer is inoperative.

LIMITATIONS OF PLUMBING INSPECTION

As we have discussed and as described in your inspection contract, this is a visual inspection limited in scope by (but not restricted to) the following conditions:

- Portions of the plumbing system concealed by finishes and/or storage (below sinks, etc.), below the structure, or beneath the ground surface are not inspected.
- Water quantity and water quality are not tested unless explicitly contracted-for and discussed in this or a separate report.
- Clothes washing machine connections are not inspected.
- Interiors of flues or chimneys which are not readily accessible are not inspected.
- Water conditioning systems, solar water heaters, fire and lawn sprinkler systems, and private waste disposal systems are not inspected unless explicitly contracted-for and discussed in this or a separate report.

Please also refer to the pre-inspection contract for a detailed explanation of the scope of this inspection.

Interior

DESCRIPTION OF INTERIOR

Wall And Ceiling Materials:	•Drywall •Suspended Tile
Floor Surfaces:	•Carpet •Tile •Vinyl/Resilient •Wood •Concrete
Window Type(s) & Glazing:	•Double/Single Hung •Sliders
Doors:	•Plastic-Hollow Core •Metal •Sliding Glass •Storm Door(s)

INTERIOR OBSERVATIONS

General Condition of Interior Finishes

On the whole, the interior finishes of the home are in above average condition. Typical minor flaws were observed in some areas.

General Condition of Windows and Doors

The majority of the doors and windows are good quality.

General Condition of Floors

The floors of the home are relatively level and walls are relatively plumb.

RECOMMENDATIONS / OBSERVATIONS

Wall / Ceiling Finishes

- **Monitor:** Evidence of patching was detected.
- **Monitor:** Typical drywall flaws were observed that could include loose tape, minor cracks, rough seams, peeling paper, nail popping, minor patching, etc. Any repairs would be discretionary.

Floors

- **Monitor:** The carpet has some minor staining at laundry room entry.

Windows

- **Repair:** Minor damaged screens were noted on windows (examples in master bedroom).
- **Repair:** Sash cords (the ropes that hold up the windows) are missing on south master bedroom window.
- **Improve:** Master bedroom north east window needs adjustment to open inward for cleaning position.

Basement Leakage

- **Monitor:** No evidence of moisture penetration was visible in the basement at the time of the inspection. ***It should be understood that it is impossible to predict whether moisture penetration will pose a problem in the future.*** The vast majority of basement leakage problems are the result of insufficient control of storm water at the surface. The ground around the house should be sloped to encourage water to flow away from the foundation. Gutters and downspouts should act to collect roof water and drain the water at least five (5) feet from the foundation or into a functional storm sewer. Downspouts that are clogged or broken below grade level, or that discharge too close to the foundation are the most common source of basement leakage. Please refer to the Roofing and Exterior sections of the report for more information.

In the event that basement leakage problems are experienced, lot and roof drainage improvements should be undertaken as a first step. Please beware of contractors who recommend expensive solutions. Excavation, damp-proofing and/or the installation of drainage tiles should be a last resort. In some cases, however, it is necessary. Your plans for using the basement may also influence the approach taken to curing any dampness that is experienced.

LIMITATIONS OF INTERIOR INSPECTION

As we have discussed and as described in your inspection contract, this is a visual inspection limited in scope by (but not restricted to) the following conditions

- Furniture, storage, appliances and/or wall hangings are not moved to permit inspection and may block defects.
- Carpeting, window treatments, central vacuum systems, household appliances, recreational facilities, paint, wallpaper, and other finish treatments are not inspected.
- Portions of the foundation walls were concealed from view.

Please also refer to the pre-inspection contract for a detailed explanation of the scope of this inspection.

Appliances

DESCRIPTION OF APPLIANCES

Appliances Tested:	•Electric Range •Electric Cooktop •Microwave Oven •Dishwasher •Waste Disposer •Clothes Washer •Clothes Dryer
Laundry Facility:	•Dryer Vented to Building Exterior •Hot and Cold Water Supply for Washer
Other Components Tested:	•Waste Standpipe for Washer •Cooktop Exhaust Vent/Fan •Door Bell

APPLIANCES OBSERVATIONS

Positive Attributes

The appliances are to be in generally good condition. All appliances that were tested responded satisfactorily. The kitchen and laundry facilities are well organized. The kitchen cabinetry is above average quality.

RECOMMENDATIONS / OBSERVATIONS

LIMITATIONS OF APPLIANCES INSPECTION

As we have discussed and as described in your inspection contract, this is a visual inspection limited in scope by (but not restricted to) the following conditions

- Thermostats, timers and other specialized features and controls are not tested.
- The temperature calibration, functionality of timers, effectiveness, efficiency and overall performance of appliances is outside the scope of this inspection.

Please also refer to the pre-inspection contract for a detailed explanation of the scope of this inspection.

Fireplaces / Wood Stoves

DESCRIPTION OF FIREPLACES / WOOD STOVES

Fireplaces: •Gas
Vents, Flues, Chimneys: •Metal Flue-Single Wall

FIREPLACES / WOOD STOVES OBSERVATIONS

Positive Attributes

On the whole, the fireplace and it's components are in above average condition.

RECOMMENDATIONS / OBSERVATIONS

LIMITATIONS OF FIREPLACES / WOOD STOVES INSPECTION

As we have discussed and as described in your inspection contract, this is a visual inspection limited in scope by (but not restricted to) the following conditions

- The interiors of flues or chimneys are not inspected.
- Firescreens, fireplace doors, appliance gaskets and seals, automatic fuel feed devices, mantles and fireplace surrounds, combustion make-up air devices, and heat distribution assists (gravity or fan-assisted) are not inspected.
- The inspection does not involve igniting or extinguishing fires nor the determination of draft.
- Fireplace inserts, stoves, or firebox contents are not moved.

Please also refer to the pre-inspection contract for a detailed explanation of the scope of this inspection.