



Star Home Inspection Services

Home Inspection Report

133 E Woodbridge Ln, Kansas City, MO 64145

Inspection Date: 05/08/2009

Prepared For: Debbie Drayer

Prepared By: Star Home Inspection Services, LLC
7058B SE Melody Lane, Suite 124
Lee's Summit, Missouri 64063
(816) 554-1110
(816) 554-2135 Fax

Report Number: 05082009-1A

Inspector: Alan DeMoss



Table Of Contents

REPORT OVERVIEW	3
STRUCTURE	7
ROOFING	8
EXTERIOR	9
ELECTRICAL	11
HEATING	13
COOLING / HEAT PUMPS	14
INSULATION / VENTILATION	15
PLUMBING	16
INTERIOR	19
APPLIANCES	21
FIREPLACES / WOOD STOVES	22

Report Overview

THE HOUSE IN PERSPECTIVE

This is a well built home. As with all homes, ongoing maintenance is required and improvements to the systems of the home will be needed over time. *The improvements that are recommended in this report are not considered unusual for a home of this age and location.* Please remember that there is no such thing as a perfect home.

CONVENTIONS USED IN THIS REPORT

For your convenience, the following conventions have been used in this report.

Major Concern: a system or component which is considered significantly deficient or is unsafe. Significant deficiencies need to be corrected and, except for some safety items, are likely to involve significant expense.

Safety Issue: denotes a condition that is unsafe and in need of prompt attention.

Repair: denotes a system or component which is missing or which needs corrective action to assure proper and reliable function.

Improve: denotes improvements which are recommended but not required.

Monitor: denotes a system or component needing further investigation and/or monitoring in order to determine if repairs are necessary.

Please note that those observations listed under “Discretionary Improvements” are not essential repairs, but represent logical long term improvements.

- For the purpose of this report, it is assumed that the house faces west.

IMPROVEMENT RECOMMENDATION HIGHLIGHTS / SUMMARY

The following is a synopsis of the potentially significant improvements that should be budgeted for over the short term. Other significant improvements, outside the scope of this inspection, may also be necessary. Please refer to the body of this report for further details on these and other recommendations.

All issues found in this report should be addressed with the appropriate parties to make any improvements, corrections or repairs necessary. All improvements, corrections and repairs should meet the satisfaction of the client named on this report and the inspection agreement associated with this report prior to closing. This report and the findings listed herein are intended for the client only and is not transferable without a signed written agreement.

Seller comments are in red. Any items without seller comments should be considered “as is”

Foundation

- **Monitor:** Common minor settlement cracks were observed in the foundation walls. This implies that some structural movement of the building has occurred. Cracks of this type should be watched for any sign of additional movement. In the absence of any sign of ongoing movement, repair should not be necessary.
- **Monitor:** The basement floor slab has typical cracks usually the result of shrinkage and/or settling of the slab as it cures. Shrinkage cracks are very common and are not normally a concern.

Wood Boring Insects

- **Monitor:** Evidence of previous termite tubes was observed. See separate termite inspection report It appears the property has been previously treated for termites. No treatment recommended.

Sloped Roofing

- **Repair:** Exposed nail heads were observed in the roofing shingles and/or ridge caps. All exposed nail heads should be caulked to reduce the potential of leaks.

Exterior Walls

- **Repair:** Cracks were observed in the exterior stucco walls (example at the back side of the fireplace) these cracks should be repaired to prevent water from penetrating the wall and causing damage. There is extra risk of hidden damage in such areas.

Exterior Eaves

- **Repair:** Tree branches should be trimmed away from the house to avoid damage to the building. **Repaired**

Doors

- **Monitor:** Localized evidence of minor rot was visible on the garage overhead door trim/frame. These areas are currently protected with paint and do not need immediate attention. It is recommended, however, that these areas be monitored closely and repaired when painting is done in the future.

Garage

- **Monitor:** The garage floor slab has typical cracks usually the result of shrinkage and/or settling of the slab as it cures. Shrinkage cracks are very common and are not normally a concern.

Lot Drainage

- **Recommend:** Cover should be provided for the basement window wells to keep storm water out of the well. **Repaired**

Patio Steps

- **Repair, Safety Issue:** Nail pops in the patio step treads were observed. This is a safety issue and the nails should be hammered flush. **Repaired**

Driveway/Walkway/Patio

- **Monitor:** The driveway, walkway and patio have settled and cracked. Persisting movement may result in the need for repairs.

Landscaping

- **Monitor:** Shrubs, bushes and/or vines growing on exterior walls should be kept trimmed away from the structure to reduce the risk of water damage and insect infestation.

Outlets

- **Repair:** Ungrounded 3-prong outlets should be repaired (example in family room marked with “blue tape”. In some cases a ground wire may be present in the electrical box and simply needs to be connected. If no ground is present “repair” can be as simple as filling the ground slot with epoxy. Better, since having a ground increases safety, a grounded circuit could be strung to this outlet, or a separate ground wire could be connected. Some electrical codes allow the installation of a ground fault circuit interrupter (GFCI) type outlet where grounding is not provided. In this case the GFCI may work but can’t be tested by normal means. **Repaired**

Lights

- **Repair:** The light is inoperative (examples in the master bathroom). If the bulbs are not blown, the circuit should be repaired. **Replaced bulb (light still inoperative)**

Furnace

- **Repair:** The humidifier has lacked maintenance. Cleaning and repairs should be undertaken. Watch out for humidifier leaks into the furnace where costly (and hidden) damage can occur.

Central Air Conditioning

- **Repair:** Damaged insulation on refrigerant lines should be repaired. **Repaired**
- **Improve:** The outdoor unit of the air conditioning system requires cleaning. **Repaired**
- **Monitor:** The fins of the outdoor portion of the air conditioning system were observed to be damaged. This condition can reduce the efficiency of the system.

Attic / Roof

- **Monitor, Repair:** The firewall in the attic between the two homes is damaged.

Water Heater

- **Monitor:** Water heaters have a typical life expectancy of 7 to 12 years. The existing unit is approaching or has exceeded this age range. One cannot predict with certainty when replacement will become necessary.
- **Repair:** The discharge piping serving the Temperature and Pressure Relief (TPR) Valve for the water heater should terminate not less than 6 inches or more than 24 inches above the floor.

Gas Piping

- **Repair:** Flexible gas appliance connections should not pass through walls, floors or the appliance housing as is the case of the furnace. This connector should be replaced with one of suitable solid gas piping.

Supply Plumbing

- **Repair:** The supply piping is leaking at the main supply handle.

Waste / Vent

- **Repair:** The waste piping is leaking below the master bathtub. **Repaired**
- **Repair:** The trap is leaking. **Repaired**

Plumbing Fixtures

- **Repair:** The master bath shower head is leaky. **Repaired (replaced shower head)**
- **Improve:** Cracked, deteriorated and/or missing bathtub enclosure caulk in the master bathroom should be replaced.
- **Monitor:** Surface wear was noted at kitchen sink drain chrome.

Clothes Dryer

- **Repair:** The control knob for the clothes dryer is damaged (dryer is functional).

Fireplaces

- **Repair:** The fireplace gas starter requires repair (unable to turn on stiff valve).

Wall / Ceiling Finishes

- **Monitor:** Repaired ceiling was noted at hall bath ceiling.
- **Monitor:** Typical drywall flaws were observed that could include minor cracks, rough seams, nail popping, minor patching, etc. Any repairs would be discretionary.

Floors

- **Monitor, Repair:** The vinyl flooring in the kitchen is stained/damaged

Doors

- **Repair:** Damaged or non-functional door hardware should be improved (example at master bathroom door). **Repaired**
- **Monitor:** Minor repaired damage at garage door to kitchen was noted.

Basement Leakage

- **Monitor:** No evidence of moisture penetration was visible in the basement at the time of the inspection. ***It should be understood that it is impossible to predict whether moisture penetration will pose a problem in the future.*** The vast majority of basement leakage problems are the result of insufficient control of storm water at the surface. The ground around the house should be sloped to encourage water to flow away from the foundation. Gutters and downspouts should act to collect roof water and drain the water at least five (5) feet from the foundation or into a functional storm sewer. Downspouts that are clogged or broken below grade level, or that discharge too close to the foundation are the most common source of basement leakage. Please refer to the Roofing and Exterior sections of the report for more information.

In the event that basement leakage problems are experienced, lot and roof drainage improvements should be undertaken as a first step. Please beware of contractors who recommend expensive solutions. Excavation, damp-proofing and/or the installation of drainage tiles should be a last resort. In some cases, however, it is necessary. Your plans for using the basement may also influence the approach taken to curing any dampness that is experienced.

THE SCOPE OF THE INSPECTION

All components designated for inspection in the ASHI® Standards of Practice are inspected, except as may be noted in the "Limitations of Inspection" sections within this report.

It is the goal of the inspection to put a home buyer in a better position to make a buying decision. Not all improvements will be identified during this inspection. Unexpected repairs should still be anticipated. The inspection should not be considered a guarantee or warranty of any kind.

This inspection is visual only. A representative sample of building components are viewed in areas that are accessible at the time of the inspection. No destructive testing or dismantling of building components is performed.

Please refer to the pre-inspection contract for a full explanation of the scope of the inspection.

WEATHER CONDITIONS

Wet weather conditions prevailed at the time of the inspection.

The estimated outside temperature was 68 degrees F.

RECENT WEATHER CONDITIONS

Occasional rain has been experienced in the days leading up to the inspection.

Structure

DESCRIPTION OF STRUCTURE

Foundation:	•Poured Concrete •Basement Configuration
Columns:	•Steel
Floor Structure:	•Wood Joist •Concrete
Wall Structure:	•Wood Frame
Ceiling Structure:	•Joist
Roof Structure:	•Rafters •Spaced Plank Sheathing

STRUCTURE OBSERVATIONS

Positive Attributes

The construction of the home is good quality. The materials and workmanship, where visible, are good. The visible joist spans appear to be within typical construction practices. The inspection did not discover evidence of substantial structural movement.

General Comments

No major defects were observed in the accessible structural components of the house.

RECOMMENDATIONS / OBSERVATIONS

Foundation

- **Monitor:** Common minor settlement cracks were observed in the foundation walls. This implies that some structural movement of the building has occurred. Cracks of this type should be watched for any sign of additional movement. In the absence of any sign of ongoing movement, repair should not be necessary.
- **Monitor:** The basement floor slab has typical cracks usually the result of shrinkage and/or settling of the slab as it cures. Shrinkage cracks are very common and are not normally a concern.

Wood Boring Insects

- **Monitor:** Evidence of previous termite tubes was observed. See separate termite inspection report. It appears the property has been previously treated for termites. No treatment recommended.

LIMITATIONS OF STRUCTURE INSPECTION

As we have discussed and as described in your inspection contract, this is a visual inspection limited in scope by (but not restricted to) the following conditions:

- Structural components concealed behind finished surfaces could not be inspected.
- Only a representative sampling of visible structural components were inspected.
- Furniture and/or storage restricted access to some structural components.
- Engineering or architectural services such as calculation of structural capacities, adequacy, or integrity are not part of a home inspection.

Please also refer to the pre-inspection contract for a detailed explanation of the scope of this inspection.

Roofing

DESCRIPTION OF ROOFING

Roof Covering:	•Asphalt Shingle •Multiple Layers(1 st is wood shingles)
Roof Flashings:	•Metal
Chimneys:	•Masonry
Roof Drainage System:	•Aluminum •Downspouts discharge above grade
Skylights:	•None
Method of Inspection:	•Walked on roof

ROOFING OBSERVATIONS

Positive Attributes

The roof coverings are to be in generally good condition. Where investigated, eave protection has been installed below the sloped roof coverings. This reduces the risk of roof leakage, should ice damming develop in the winter. The installation of the roofing materials has been performed in a professional manner. The quality of the installation is above average. Better than average quality materials have been employed as roof coverings. Roof flashing details appear to be in good order. The gutters are clean.

RECOMMENDATIONS / OBSERVATIONS

Sloped Roofing

- **Repair:** Exposed nail heads were observed in the roofing shingles and/or ridge caps. All exposed nail heads should be caulked to reduce the potential of leaks.



LIMITATIONS OF ROOFING INSPECTION

As we have discussed and as described in your inspection contract, this is a visual inspection limited in scope by (but not restricted to) the following conditions:

- Not all of the underside of the roof sheathing is inspected for evidence of leaks.
- Evidence of prior leaks may be disguised by interior finishes.
- Estimates of remaining roof life are approximations only and do not preclude the possibility of leakage. Leakage can develop at any time and may depend on rain intensity, wind direction, ice build up, and other factors.
- Antennae, chimney/flue interiors which are not readily accessible are not inspected and could require repair.
- Roof inspection may be limited by access, condition, weather, or other safety concerns.

Please also refer to the pre-inspection contract for a detailed explanation of the scope of this inspection.

Exterior

DESCRIPTION OF EXTERIOR

Wall Covering:	•Stucco •Hardboard
Eaves, Soffits, And Fascias:	•Wood
Exterior Doors:	•Metal
Window/Door Frames and Trim:	•Wood •Vinyl Clad •Metal
Entry Driveways:	•Concrete
Entry Walkways And Patios:	•Concrete
Porches, Decks, Steps, Railings:	•Concrete •Treated Wood
Overhead Garage Door(s):	•Wood •Automatic Opener Installed
Surface Drainage:	•Level Grade •Graded Away From House
Retaining Walls:	•None
Fencing:	•None

EXTERIOR OBSERVATIONS

Positive Attributes

Window frames are clad, for the most part, with a low maintenance material. The wood window frames are in generally good condition. There is no significant wood/soil contact around the perimeter of the house, thereby reducing the risk of insect infestation or rot. The auto reverse mechanism on the overhead garage door responded properly to testing. This safety feature should be tested regularly as a door that doesn't reverse can injure someone or fall from the ceiling. Refer to the owner's manual or contact the manufacturer for more information. The lot drainage was good, conducting surface water away from the building. Freeze resistant hose bibs (exterior faucets) have been installed.

General Comments

The exterior of the home is generally in good condition.

RECOMMENDATIONS / OBSERVATIONS

Exterior Walls

- **Repair:** Cracks were observed in the exterior stucco walls (example at the back side of the fireplace) these cracks should be repaired to prevent water from penetrating the wall and causing damage. There is extra risk of hidden damage in such areas.

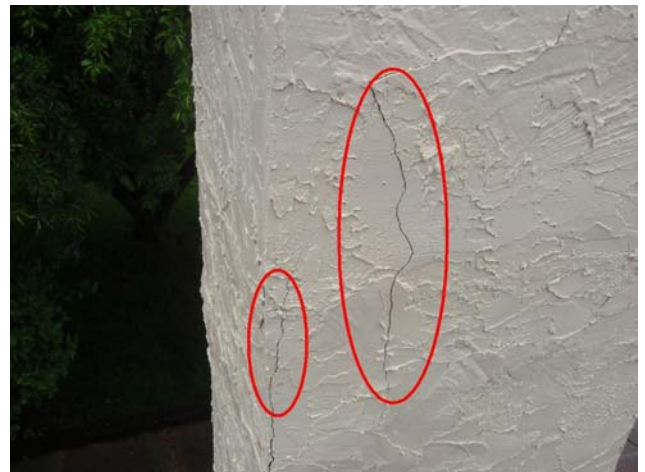

Exterior Eaves

- **Repair:** Tree branches should be trimmed away from the house to avoid damage to the building. **Repaired**



Doors

- **Monitor:** Localized evidence of minor rot was visible on the garage overhead door trim/frame. These areas are currently protected with paint and do not need immediate attention. It is recommended, however, that these areas be monitored closely and repaired when painting is done in the future.

Garage

- **Monitor:** The garage floor slab has typical cracks usually the result of shrinkage and/or settling of the slab as it cures. Shrinkage cracks are very common and are not normally a concern.

Lot Drainage

- **Recommend:** Cover should be provided for the basement window wells to keep storm water out of the well. **Repaired**

Patio Steps

- **Repair, Safety Issue:** Nail pops in the patio step treads were observed. This is a safety issue and the nails should be hammered flush. **Repaired**

Driveway/Walkway/Patio

- **Monitor:** The driveway, walkway and patio have settled and cracked. Persisting movement may result in the need for repairs.

Landscaping

- **Monitor:** Shrubs, bushes and/or vines growing on exterior walls should be kept trimmed away from the structure to reduce the risk of water damage and insect infestation.

LIMITATIONS OF EXTERIOR INSPECTION

As we have discussed and as described in your inspection contract, this is a visual inspection limited in scope by (but not restricted to) the following conditions:

- A representative sample of exterior components was inspected rather than every occurrence of components.
- The inspection does not include an assessment of geological, geotechnical, or hydrological conditions, or environmental hazards.
- Screening, shutters, awnings, or similar seasonal accessories, fences, recreational facilities, outbuildings, seawalls, break-walls, docks, erosion control and earth stabilization measures are not inspected unless specifically agreed-upon and documented in this report.

Please also refer to the pre-inspection contract for a detailed explanation of the scope of this inspection.

Electrical

DESCRIPTION OF ELECTRICAL

Size of Electrical Service:	•120/240 Volt Main Service - Service Size: 100 Amps
Service Drop:	•Underground
Service Entrance Conductors:	•Aluminum
Service Equipment & Main Disconnects:	•Main Service Rating 100 Amps •Breakers •Located: Basement
Service Grounding:	•Copper •Water Pipe Connection
Service Panel & Overcurrent Protection:	•Panel Rating: 100 Amp •Breakers •Located: Basement
Sub-Panel(s):	•None Visible
Distribution Wiring:	•Copper
Wiring Method:	• Non-Metallic Cable "Romex"
Switches & Receptacles:	•Grounded
Ground Fault Circuit Interrupters:	•Bathroom(s) •Exterior
Smoke Detectors:	•Present

ELECTRICAL OBSERVATIONS

Positive Attributes

The size of the electrical service is sufficient for typical single family needs. The electrical panel is well arranged and all fuses/breakers are properly sized. Generally speaking, the electrical system is in good order. The distribution of electricity within the home is good. Ground fault circuit interrupter (GFCI) devices have been provided in some areas of the home. These devices are extremely valuable, as they offer an extra level of shock protection. All GFCI's that were tested responded properly. Dedicated 220 volt circuits have been provided for all 220 volt appliances within the home. All visible wiring within the home is copper. This is a good quality electrical conductor.

General Comments

Inspection of the electrical system revealed the need for typical, minor repairs. Although these are not costly to repair, they should be high priority for safety reasons. *Unsafe electrical conditions represent a shock hazard.* A licensed electrician should be consulted to undertake the repairs recommended below.

RECOMMENDATIONS / OBSERVATIONS

Outlets

- **Repair:** Ungrounded 3-prong outlets should be repaired (example in family room marked with "blue tape". In some cases a ground wire may be present in the electrical box and simply needs to be connected. If no ground is present "repair" can be as simple as filling the ground slot with epoxy. Better, since having a ground increases safety, a grounded circuit could be strung to this outlet, or a separate ground wire could be connected. Some electrical codes allow the installation of a ground fault circuit interrupter (GFCI) type outlet where grounding is not provided. In this case the GFCI may work but can't be tested by normal means. **Repaired**

Lights

- **Repair:** The light is inoperative (examples in the master bathroom). If the bulbs are not blown, the circuit should be repaired. **Replaced bulb (light is still inoperative)**

LIMITATIONS OF ELECTRICAL INSPECTION

As we have discussed and as described in your inspection contract, this is a visual inspection limited in scope by (but not restricted to) the following conditions:

- Electrical components concealed behind finished surfaces are not inspected.
- Only a representative sampling of outlets and light fixtures were tested.
- Furniture and/or storage restricted access to some electrical components which may not be inspected.
- The inspection does not include remote control devices, alarm systems and components, low voltage wiring, systems, and components, ancillary wiring, systems, and other components which are not part of the primary electrical power distribution system.

Please also refer to the pre-inspection contract for a detailed explanation of the scope of this inspection.

Heating

DESCRIPTION OF HEATING

Energy Source:	•Gas
Heating System Type:	•Forced Air Furnace •Manufacturer: Frigidaire
	•Serial Number: G6R9906 02004
Vents, Flues, Chimneys:	•Metal-Single Wall
Heat Distribution Methods:	•Ductwork
Other Components:	•Humidifier

HEATING OBSERVATIONS

Positive Attributes

The heating system is in generally good condition. Heating a home with a this type of heating system should be relatively economical. Adequate heating capacity is provided by the system. Heat distribution within the home is adequate.

General Comments

The heating system shows no visible evidence of major defects.

RECOMMENDATIONS / OBSERVATIONS

Furnace

- **Repair:** The humidifier has lacked maintenance. Cleaning and repairs should be undertaken. Watch out for humidifier leaks into the furnace where costly (and hidden) damage can occur.

LIMITATIONS OF HEATING INSPECTION

As we have discussed and as described in your inspection contract, this is a visual inspection limited in scope by (but not restricted to) the following conditions:

- The adequacy of heat supply or distribution balance is not inspected.
- The interior of flues or chimneys which are not readily accessible are not inspected.
- The furnace heat exchanger, humidifier, or dehumidifier, and electronic air filters are not inspected.
- Solar space heating equipment/systems are not inspected.

Please also refer to the pre-inspection contract for a detailed explanation of the scope of this inspection.

Cooling / Heat Pumps

DESCRIPTION OF COOLING / HEAT PUMPS

Energy Source:	•Electricity
Central System Type:	•Air Cooled Central Air Conditioning •Manufacturer: Goodman
	•Serial Number: 9402004591
Size of Circuit:	•Circuit Size: Minimum Circuit Size 26.9 Amps/Maximum Circuit Breaker Size 45 Amps •Breaker Size In Main Panel: 40
Other Components:	•House Fan

COOLING / HEAT PUMPS OBSERVATIONS

Positive Attributes

The capacity and configuration of the system should be sufficient for the home. Upon testing in the air conditioning mode, a normal temperature drop across the evaporator coil was observed. This suggests that the system is operating properly. The location of the return air vents is well suited to air conditioning. The system responded properly to operating controls.

General Comments

The system shows no visible evidence of major defects.

RECOMMENDATIONS / OBSERVATIONS

Central Air Conditioning

- **Repair:** Damaged insulation on refrigerant lines should be repaired. **Repaired**
- **Improve:** The outdoor unit of the air conditioning system requires cleaning. **Repaired**
- **Monitor:** The fins of the outdoor portion of the air conditioning system were observed to be damaged. This condition can reduce the efficiency of the system.

LIMITATIONS OF COOLING / HEAT PUMPS INSPECTION

As we have discussed and as described in your inspection contract, this is a visual inspection limited in scope by (but not restricted to) the following conditions:

- Window mounted air conditioning units are not inspected.
- The cooling supply adequacy or distribution balance are not inspected.

Please also refer to the pre-inspection contract for a detailed explanation of the scope of this inspection.

Insulation / Ventilation

DESCRIPTION OF INSULATION / VENTILATION

Attic Insulation:	•Loose Fiberglass/Mineral Wool in Main Attic
Roof Cavity Insulation:	•None Visible
Exterior Wall Insulation:	•Not Visible
Basement Wall Insulation:	•None Visible
Floor Cavity Insulation:	•R30 at floor below south side of baement
Vapor Retarders:	•Kraft Paper
Roof Ventilation:	•Roof Vents •Soffit Vents
Exhaust Fan/vent Locations:	•Bathroom •Kitchen •Dryer

INSULATION / VENTILATION OBSERVATIONS

Positive Attributes

Insulation levels are typical for a home of this age and construction.

RECOMMENDATIONS / ENERGY SAVING SUGGESTIONS

Attic / Roof

- **Monitor, Repair:** The firewall in the attic between the two homes is damaged.



LIMITATIONS OF INSULATION / VENTILATION INSPECTION

As we have discussed and as described in your inspection contract, this is a visual inspection limited in scope by (but not restricted to) the following conditions:

- Insulation/ventilation type and levels in concealed areas are not inspected. Insulation and vapor barriers are not disturbed and no destructive tests (such as cutting openings in walls to look for insulation) are performed.
- Potentially hazardous materials such as Asbestos and Urea Formaldehyde Foam Insulation (UFFI) cannot be positively identified without a detailed inspection and laboratory analysis. This is beyond the scope of the inspection.
- An analysis of indoor air quality is not part of our inspection unless explicitly contracted-for and discussed in this or a separate report.
- Any estimates of insulation R values or depths are rough average values.

Please also refer to the pre-inspection contract for a detailed explanation of the scope of this inspection.

Plumbing

DESCRIPTION OF PLUMBING

Water Supply Source:	•Public Water Supply
Service Pipe to House:	•Copper
Main Water Valve Location:	•Side Wall of Basement
Interior Supply Piping:	•Copper
Waste System:	•Public Sewer System
Drain, Waste, & Vent Piping:	•Plastic
Water Heater:	•Gas •Approximate Capacity (in gallons): 40 •Manufacturer: Richmond •Serial Number: 0996108056
Fuel Shut-Off Valves:	•Natural Gas Main Valve At Meter
Other Components:	•Pressure Regulator on Main Line

PLUMBING OBSERVATIONS

Positive Attributes

The plumbing system is in generally good condition. The piping system within the home, for both supply and waste, is a good quality system. The water pressure supplied to the fixtures is above average. Only a slight drop in flow was experienced when two fixtures were operated simultaneously. The plumbing fixtures appear to have been well-maintained.

General Comments

The plumbing system requires some typical minor improvements.

RECOMMENDATIONS / OBSERVATIONS

Water Heater

- **Monitor:** Water heaters have a typical life expectancy of 7 to 12 years. The existing unit is approaching or has exceeded this age range. One cannot predict with certainty when replacement will become necessary.
- **Repair:** The discharge piping serving the Temperature and Pressure Relief (TPR) Valve for the water heater should terminate not less than 6 inches or more than 24 inches above the floor.

Gas Piping

- **Repair:** Flexible gas appliance connections should not pass through walls, floors or the appliance housing as is the case of the furnace. This connector should be replaced with one of suitable solid gas piping.



Supply Plumbing

- **Repair:** The supply piping is leaking at the main supply handle.



Waste / Vent

- **Repair:** The waste piping is leaking below the master bathtub. **Repaired**



- **Repair:** The trap is leaking. **Repaired**



Plumbing Fixtures

- **Repair:** The master bath shower head is leaky. **Repaired (replaced shower head)**
- **Improve:** Cracked, deteriorated and/or missing bathtub enclosure caulk in the master bathroom should be replaced.
- **Monitor:** Surface wear was noted at kitchen sink drain chrome.

LIMITATIONS OF PLUMBING INSPECTION

As we have discussed and as described in your inspection contract, this is a visual inspection limited in scope by (but not restricted to) the following conditions:

- Portions of the plumbing system concealed by finishes and/or storage (below sinks, etc.), below the structure, or beneath the ground surface are not inspected.
- Water quantity and water quality are not tested unless explicitly contracted-for and discussed in this or a separate report.
- Clothes washing machine connections are not inspected.
- Interiors of flues or chimneys which are not readily accessible are not inspected.
- Water conditioning systems, solar water heaters, fire and lawn sprinkler systems, and private waste disposal systems are not inspected unless explicitly contracted-for and discussed in this or a separate report.

Please also refer to the pre-inspection contract for a detailed explanation of the scope of this inspection.

Interior

DESCRIPTION OF INTERIOR

Wall And Ceiling Materials:	•Drywall
Floor Surfaces:	•Carpet •Vinyl/Resilient •Concrete •Double/Single Hung •Sliders •Thermal Pane•Single Pane with Storm Window
Doors:	•Wood-Solid Core •Wood-Hollow Core •Metal •Sliding Glass •Storm Door(s)

INTERIOR OBSERVATIONS

General Condition of Interior Finishes

On the whole, the interior finishes of the home are in above average condition. Typical minor flaws were observed in some areas.

General Condition of Windows and Doors

The majority of the doors and windows are good quality.

General Condition of Floors

The floors of the home are relatively level and walls are relatively plumb.

RECOMMENDATIONS / OBSERVATIONS

Wall / Ceiling Finishes

- **Monitor:** Repaired ceiling was noted at hall bath ceiling.
- **Monitor:** Typical drywall flaws were observed that could include minor cracks, rough seams, nail popping, minor patching, etc. Any repairs would be discretionary.

Floors

- **Monitor, Repair:** The vinyl flooring in the kitchen is stained/damaged

Doors

- **Repair:** Damaged or non-functional door hardware should be improved (example at master bathroom door). **Repaired**
- **Monitor:** Minor repaired damage at garage door to kitchen was noted.

Basement Leakage

- **Monitor:** No evidence of moisture penetration was visible in the basement at the time of the inspection. *It should be understood that it is impossible to predict whether moisture penetration will pose a problem in the future.* The vast majority of basement leakage problems are the result of insufficient control of storm water at the surface. The ground around the house should be sloped to encourage water to flow away from the foundation. Gutters and downspouts should act to collect roof water and drain the water at least five (5) feet from the foundation or into a functional storm sewer. Downspouts that are clogged or broken below grade level, or that discharge too close to the foundation are the most common source of basement leakage. Please refer to the Roofing and Exterior sections of the report for more information.

In the event that basement leakage problems are experienced, lot and roof drainage improvements should be undertaken as a first step. Please beware of contractors who recommend expensive solutions. Excavation, damp-proofing and/or the installation of drainage tiles should be a last resort. In some cases, however, it is necessary. Your plans for using the basement may also influence the approach taken to curing any dampness that is experienced.

LIMITATIONS OF INTERIOR INSPECTION

As we have discussed and as described in your inspection contract, this is a visual inspection limited in scope by (but not restricted to) the following conditions

- Furniture, storage, appliances and/or wall hangings are not moved to permit inspection and may block defects.
- Carpeting, window treatments, central vacuum systems, household appliances, recreational facilities, paint, wallpaper, and other finish treatments are not inspected.

Please also refer to the pre-inspection contract for a detailed explanation of the scope of this inspection.

Appliances

DESCRIPTION OF APPLIANCES

Appliances Tested:	•Electric Range •Electric Cooktop •Microwave Oven •Dishwasher •Waste Disposer •Refrigerator •Clothes Washer •Clothes Dryer
Laundry Facility:	•Gas Piping for Dryer •Dryer Vented to Building Exterior •Hot and Cold Water Supply for Washer •Waste Standpipe for Washer
Other Components Tested:	•Cooktop Exhaust Vent/Fan •Door Bell

APPLIANCES OBSERVATIONS

Positive Attributes

All appliances that were tested responded satisfactorily. The kitchen and laundry facilities are well organized. The kitchen cabinetry is above average quality.

RECOMMENDATIONS / OBSERVATIONS

Clothes Dryer

- **Repair:** The control knob for the clothes dryer is damaged (dryer is functional).

LIMITATIONS OF APPLIANCES INSPECTION

As we have discussed and as described in your inspection contract, this is a visual inspection limited in scope by (but not restricted to) the following conditions

- Thermostats, timers and other specialized features and controls are not tested.
- The temperature calibration, functionality of timers, effectiveness, efficiency and overall performance of appliances is outside the scope of this inspection.

Please also refer to the pre-inspection contract for a detailed explanation of the scope of this inspection.

Fireplaces / Wood Stoves

DESCRIPTION OF FIREPLACES / WOOD STOVES

- Fireplaces:** •Gas
Vents, Flues, Chimneys: •Masonry Chimney-Lined

FIREPLACES / WOOD STOVES OBSERVATIONS

General Comments

On the whole, the fireplace and it's components were found to be in average condition. Typical flaws were observed in some areas.

RECOMMENDATIONS / OBSERVATIONS

Fireplaces

- **Repair:** The fireplace gas starter requires repair (unable to turn on stiff valve).

LIMITATIONS OF FIREPLACES / WOOD STOVES INSPECTION

As we have discussed and as described in your inspection contract, this is a visual inspection limited in scope by (but not restricted to) the following conditions

- The interiors of flues or chimneys are not inspected.
- Firescreens, fireplace doors, appliance gaskets and seals, automatic fuel feed devices, mantles and fireplace surrounds, combustion make-up air devices, and heat distribution assists (gravity or fan-assisted) are not inspected.
- The inspection does not involve igniting or extinguishing fires nor the determination of draft.
- Fireplace inserts, stoves, or firebox contents are not moved.

Please also refer to the pre-inspection contract for a detailed explanation of the scope of this inspection.